Parcheggio VIA DANTE -
PIANTA PIANO TERRA
PIAZZA MONICA
MORETTI

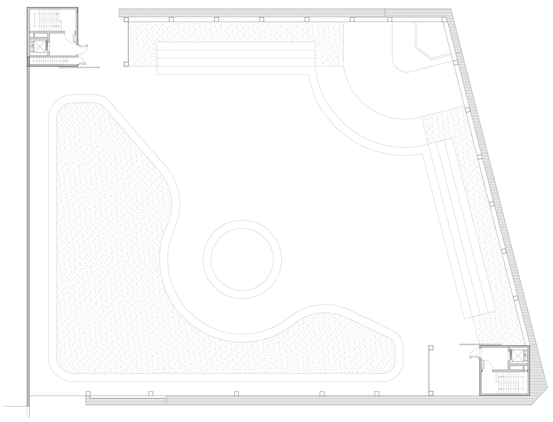

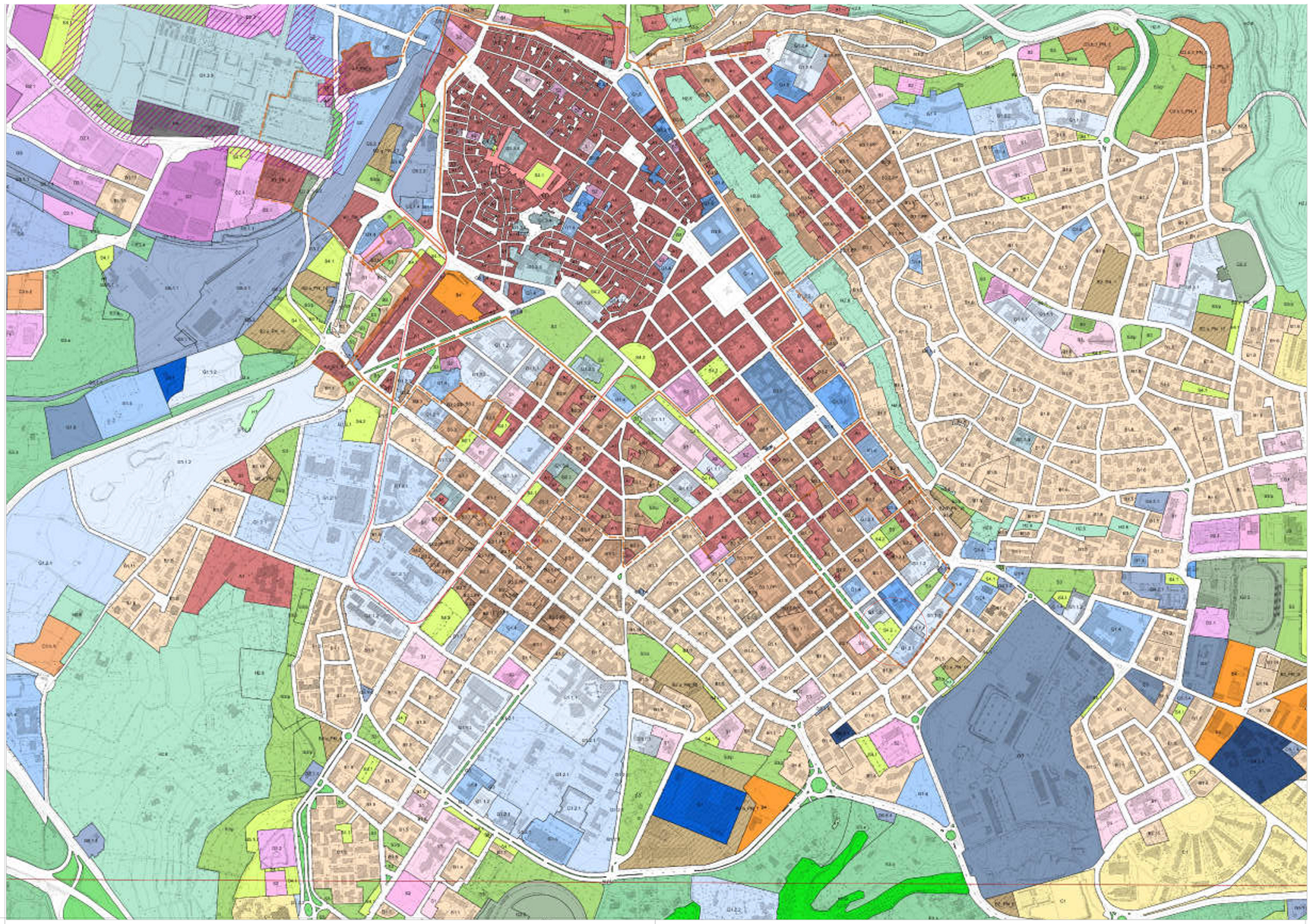

Parcheggio VIA DANTE -
PIANTA PIANO
SEMINTERRATO -

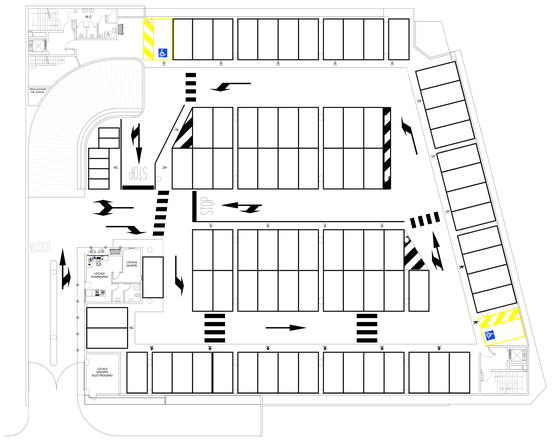

Parcheggio VIA DANTE -
PIANTA PIANO -1 -

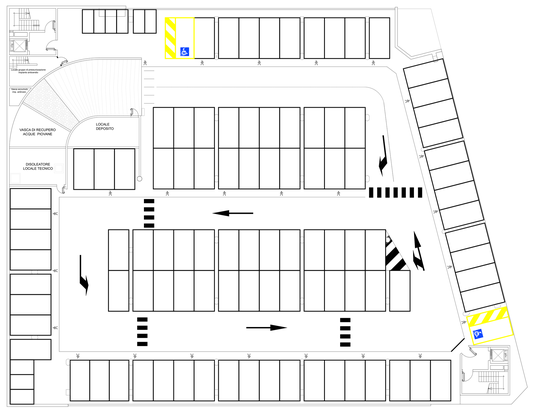

COMUNE DI SASSARI
SETTORE INFRASTRUTTURE DELLA MOBILITA' E TRAFFICO

Parcheggio via Dante

- P.U.C. CITTA' DI SASSARI
- Planimetria Piano Terra (Piazza Monica Moretti)
- Planimetria Piano Seminterrato
- Planimetria Piano Interrato

TAV.
3

SCALA: VARIA

DATA: SETTEMBRE 2025

Il D.E.C.
Geom.Paolo TAVERA

IIR.U.P.
Dott.ssa Giuliana Sanna

Il Dirigente:
Ing. Fabio E.M. SPURIO